

PLAN SHOWING THE PROPOSED CONSTRUCTION AT
 DOOR NO-6E, DURALSAMY REDDY ST., VIJAYALAXMI PURAM. OLD S.No. 616/
 NEW S.No. 616/1B AMBATTUR VILLAGE, AMBATTUR MUNICIPALITY.

ALL DIMENSIONS ARE IN MM.

SCALE - 1:100

SPECIFICATIONS

SAND FILLING IN FOUNDATION,
 PCC 1:4:8 FOR ALL PCC WORKS,
 BRICK WORK IN CM 1:6 FOR FOOTING AND WALL
 C.C. 1:2:4 FOR ALL RCC WORKS
 PLASTERING IN CM 1:3 FOR RCC WORKS AND IN CM 1:4 FOR WALLS.
 FLOORING FINISHED WITH MOSAIC TILES
 PARAPET WALL 230 MM THICK.
 WEATHERING COURSE LAID IN SLOPE.

JOINTERY DETAILS

D1 - DOOR	3'-5" x 7'-0"	1000 x 2100
D2 - "	3'-0" x 7'-0"	905 x 2100
D3 - "	2'-0" x 7'-0"	750 x 2100
O - OPENING	4'-6" x 7'-0"	1350 x 2100
W1 - WINDOW	4'-6" x 4'-6"	1350 x 1350
W2 - "	3'-0" x 4'-6"	900 x 1350
W3 - "	3'-0" x 2'-0"	900 x 900
V - VENTILATOR	2'-0" x 3'-0"	600 x 900

PROPOSED	
BOUNDARY	
ROAD	
COLOR INDEX	

AREA DETAILS	Sq FT	Sq M
LAND EXTANT	1938.0	180.0
GROUND FLOOR	729.0	67.71
FIRST FLOOR	728.0	67.20
TOTAL	1495.0	138.91
MAX. PLAT COVER	0.375	
F.C.I.	0.71	

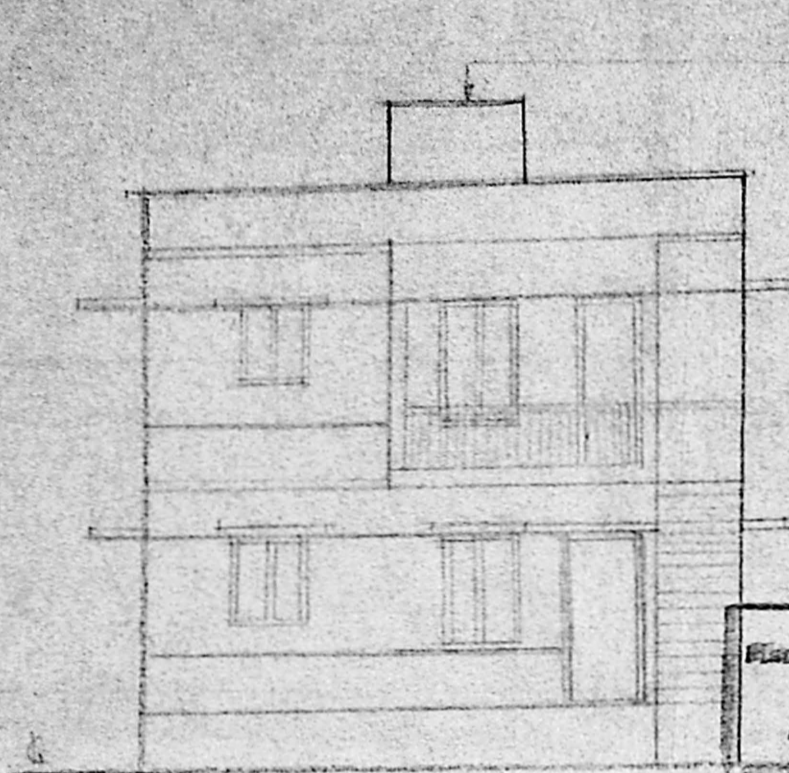

FRONT ELEVATION

A/25260/82/98
 Planning Form No.
APPROVED
 SUBJECT TO THE CONDITIONS IN
 THE OFFICE LETTER.
 No. A1/7614/98
 Date 5.7.98
 o/c
 FOR MEMBER SECRETARY
 CHENNAI METROPOLITAN
 DEVELOPMENT AUTHORITY
 CHENNAI-600 003.

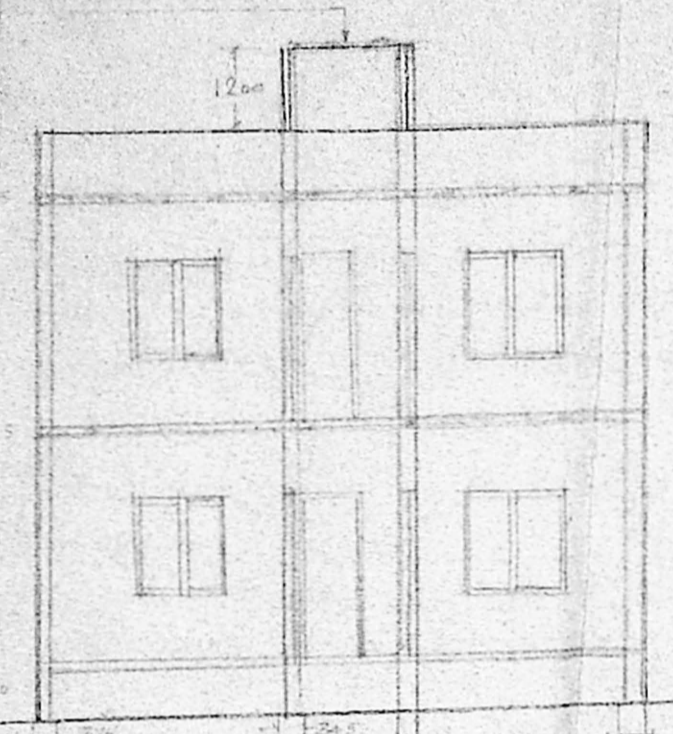

SECTION ON AA

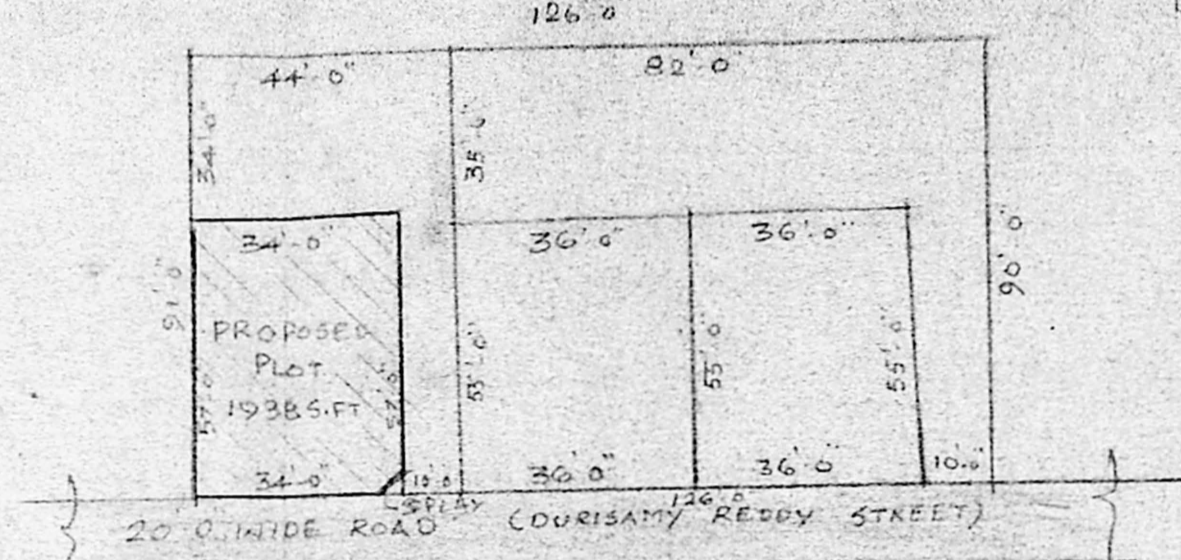

SITE PLAN

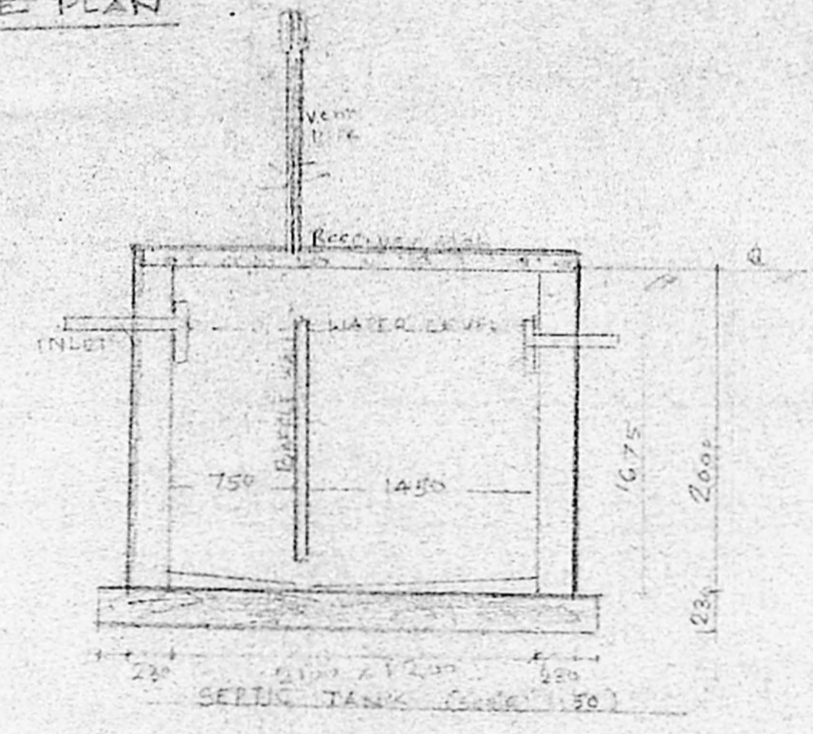

DRAWING OF SEWING TANK

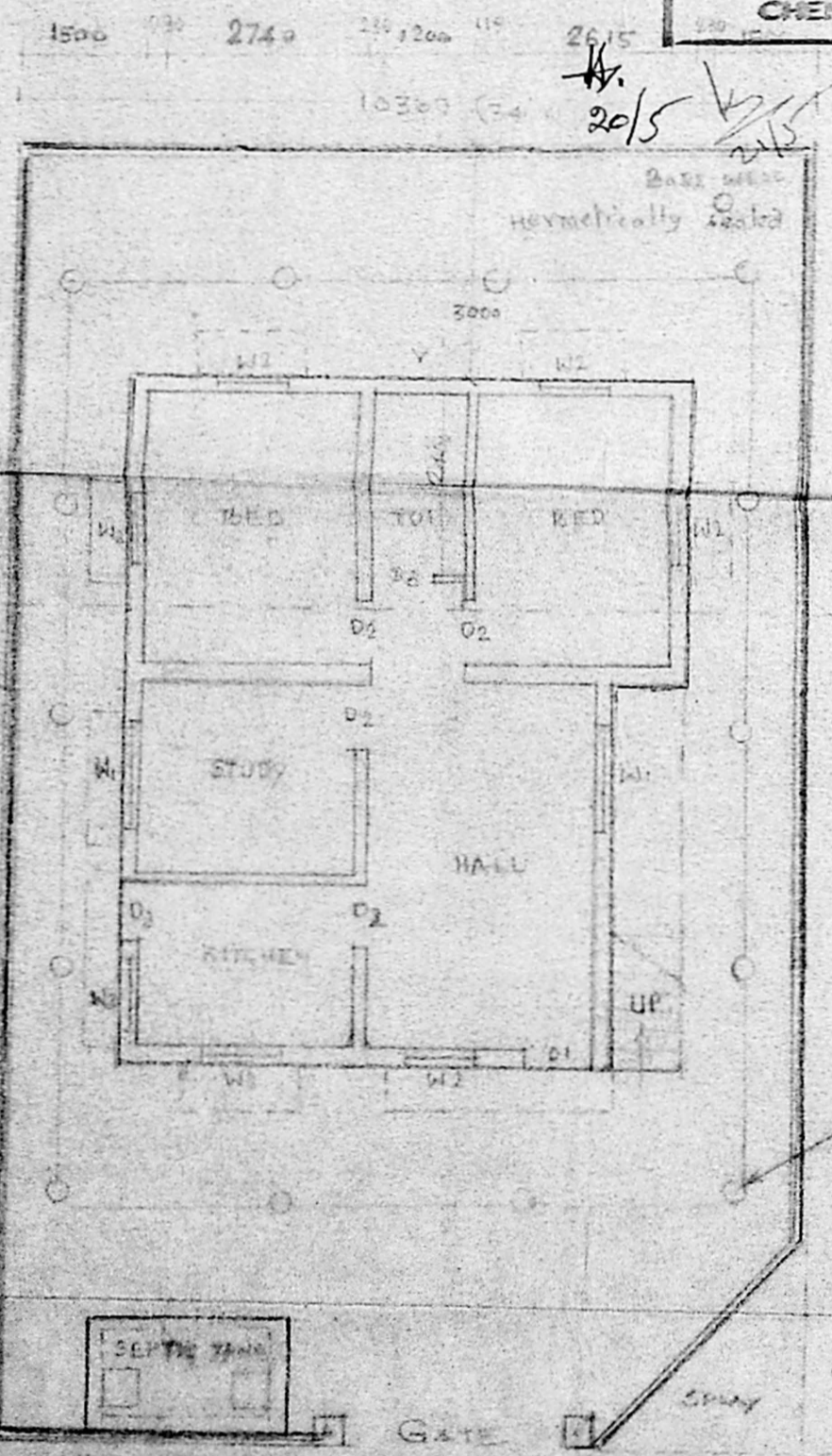

GROUND FLOOR PLAN

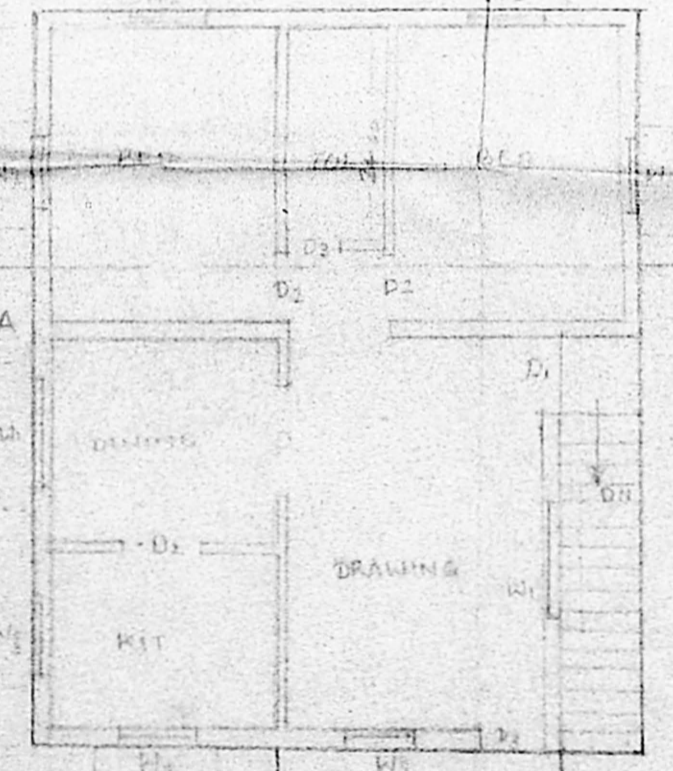

FIRST FLOOR PLAN

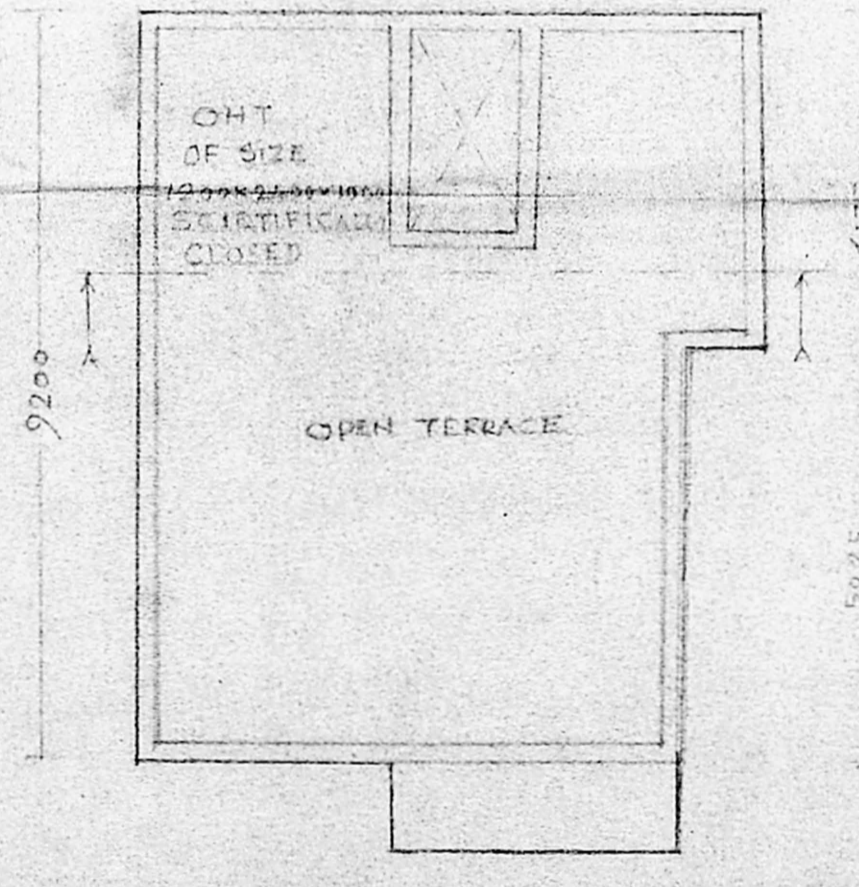

TERRACE FLOOR

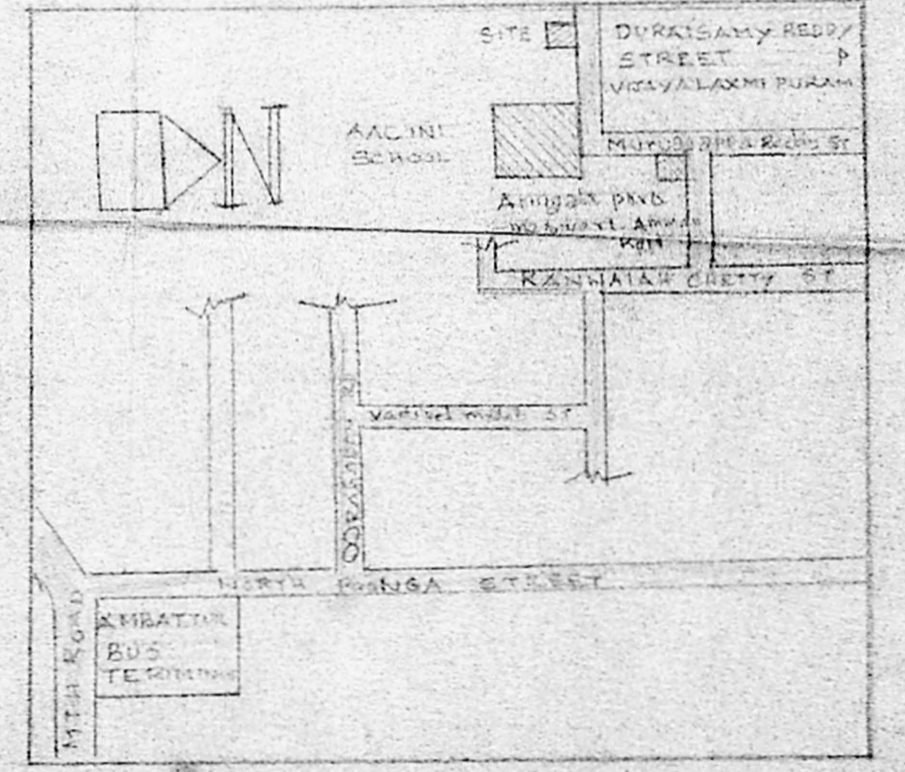

KEY PLAN (NOT TO SCALE)

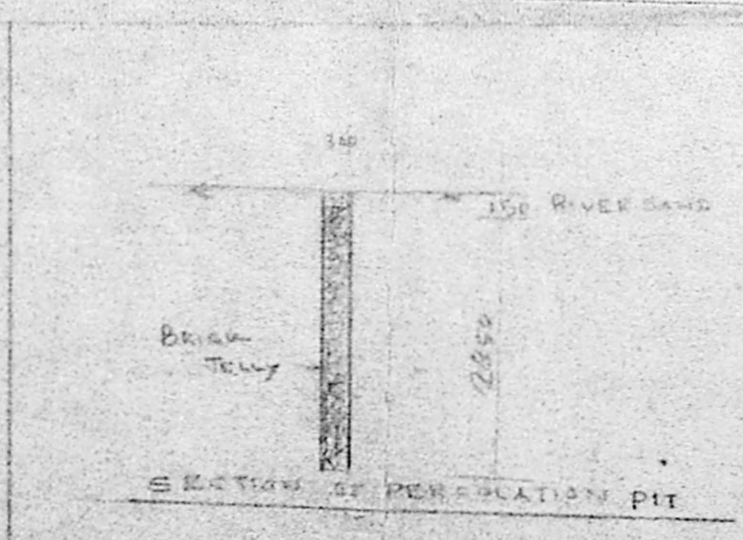

SECTION OF PERCOLATION PIT

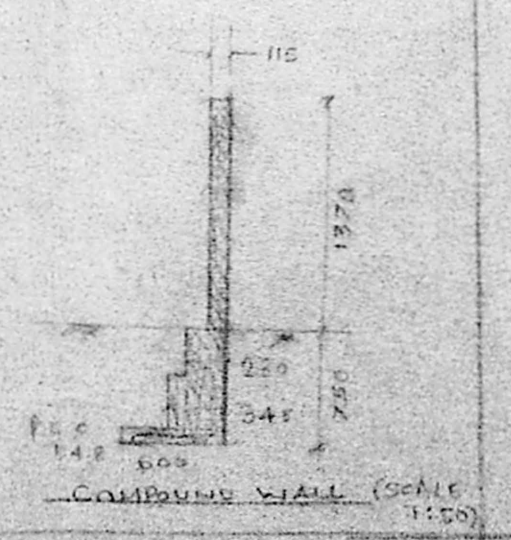

COMPOUND WALL (SCALE 1:50)

R. Reddy
 W.M. Brinda

OWNERS

T. SIVAJOTHI, D.C.E. (AMIE)
 Consulting Engineer and Licensed Surveyor.
 CORPORATION OF MADRAS AND
 AMBATTUR MUNICIPALITY
 LICENCED RES: 2/1050, M. CAPPAR WEST,
 J.J. NAGAR, MADRAS-600 050